

# Patient report

Bio-Rad                      DATE: 07/25/2019  
D-10                         TIME: 02:57 PM  
S/N: #DJ4I016123        Software version: 4.30-2  
Sample ID:                 10620928  
Injection date             07/25/2019 02:55 PM  
Injection #: 23             Method: HbA1c  
Rack #: ---                 Rack position: 1

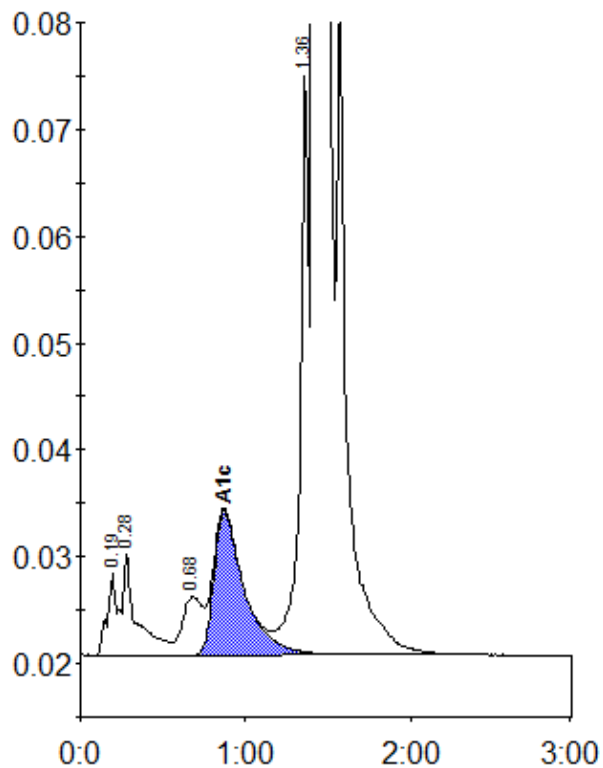

Peak table - ID: 10620928

Peak	R.time	Height	Area	Area %
A1a	0.19	7695	34543	0.9
A1b	0.28	9622	53687	1.4
LA1c/CHb-1	0.68	5453	46279	1.2
A1c	0.87	13502	173304	6.1
P3	1.36	54334	208980	5.4
A0	1.42	912134	3382695	86.7
Total Area:		3899489		

Concentration:	%
A1c	6.1